

PLANT SCHEDULE EXISTING

CODE BOTANICAL / COMMON NAME

EXISTING PALMS

726 Sabal palmetto / Sabal Palm  
OFFSITE ON BROWARD COUNTY  
PROPERTY

800 Sabal palmetto / Sabal Palm  
EXISTING TO REMAIN

EXISTING TREES

812 Acacia auriculaeformis / Earleaf Acacia  
INVASIVE TO BE REMOVED

806 Bucida buceras / Black Olive

803 Bucida buceras / Black Olive

801 Bucida buceras / Black Olive

342 Bucida buceras / Black Olive

343 Bucida buceras / Black Olive

349 Bucida buceras / Black Olive

808 Bucida buceras / Black Olive

697 Bucida buceras / Black Olive

346 Bucida buceras / Black Olive

671 Bursera simaruba / Gumbo Limbo

114 Bursera simaruba / Gumbo Limbo  
OFFSITE ON BROWARD COUNTY  
PROPERTY

AUS-X Casuarina equisetifolia / Australian Pine

AUS-E Casuarina equisetifolia / Australian Pine  
OFFSITE ON BROWARD COUNTY  
PROPERTY

804 Conocarpus erectus / Green Buttonwood

807 Conocarpus erectus / Green Buttonwood

810 Conocarpus erectus / Green Buttonwood

802 Conocarpus erectus / Green Buttonwood

LL-X Leucaena leucocophala / Lead Tree

LL-E Leucaena leucocophala / Lead Tree  
OFFSITE ON BROWARD COUNTY  
PROPERTY

700 Quercus virginiana / Live Oak  
EXISTING TO REMAIN

701 Quercus virginiana / Live Oak  
EXISTING TO REMAIN

CAUTION: PLEASE NOTE

Contractor shall secure all permits required for the work from any state or local departments, utility companies or jurisdiction affected by the work. The Contractor shall have permits "in hand" prior to starting work. The Landscape Architect and/or Owner shall bear no responsibility for work performed without permitted drawings. The Contractor shall be responsible for all changes to work, at no additional cost to Owner, as a result of unauthorized work prior to receipt of permit.

This drawing is an instrument of service, copyright © 1984-2025 by Krent Wieland Design, Inc. d/b/a KWD Landscape Architecture. All rights reserved - Not to be reproduced in part or in whole without express written permission. Florida Registration LA 1039.

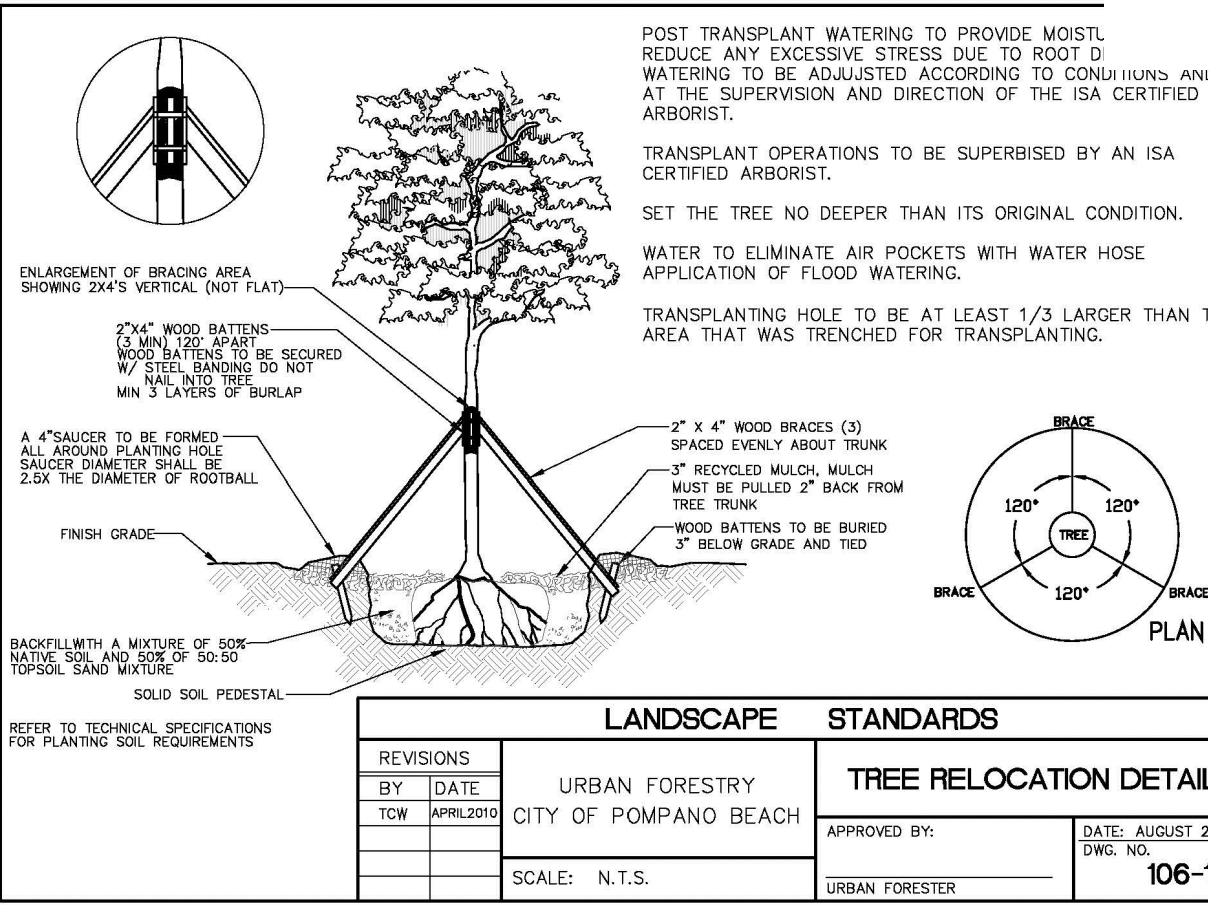
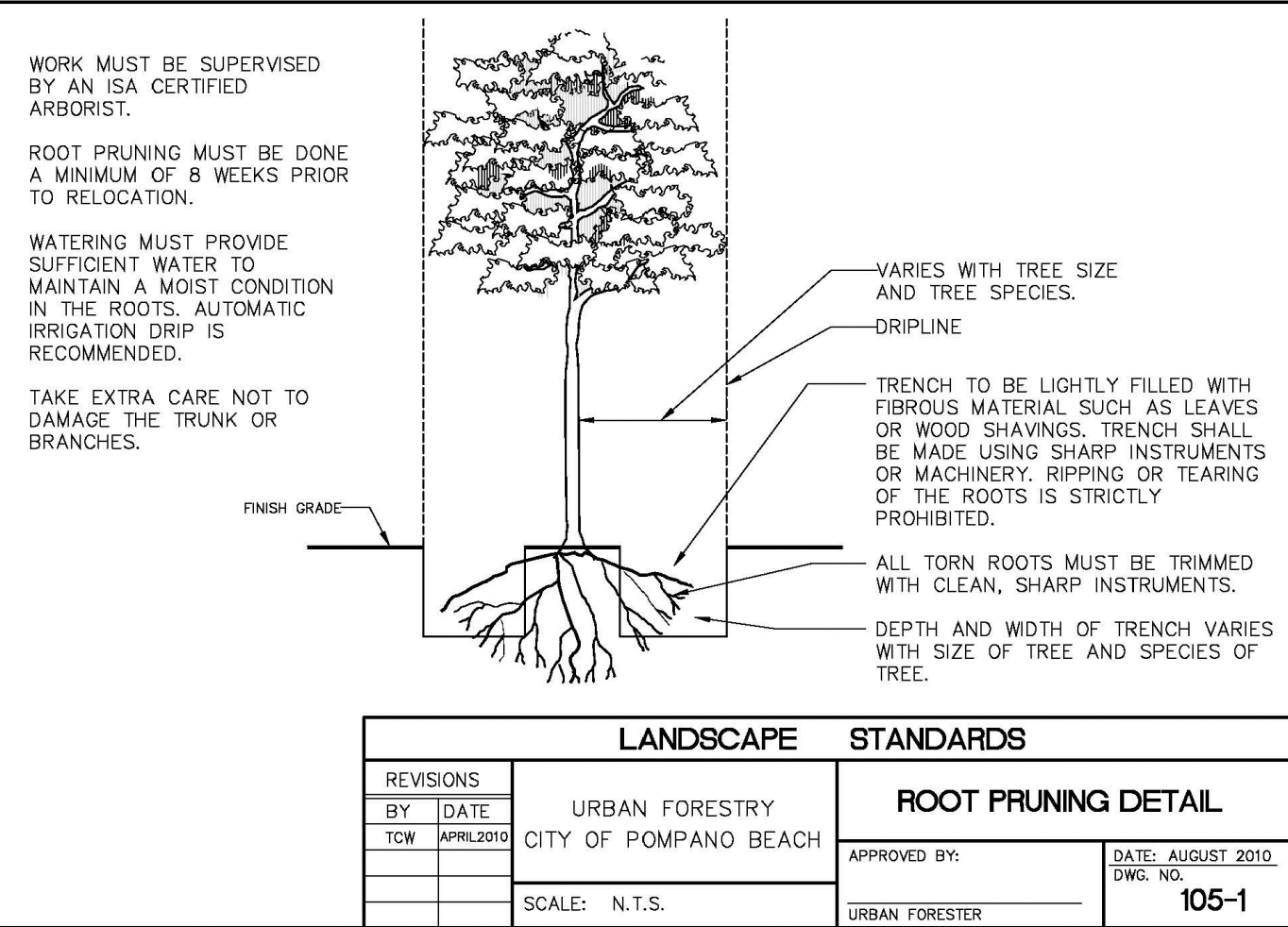
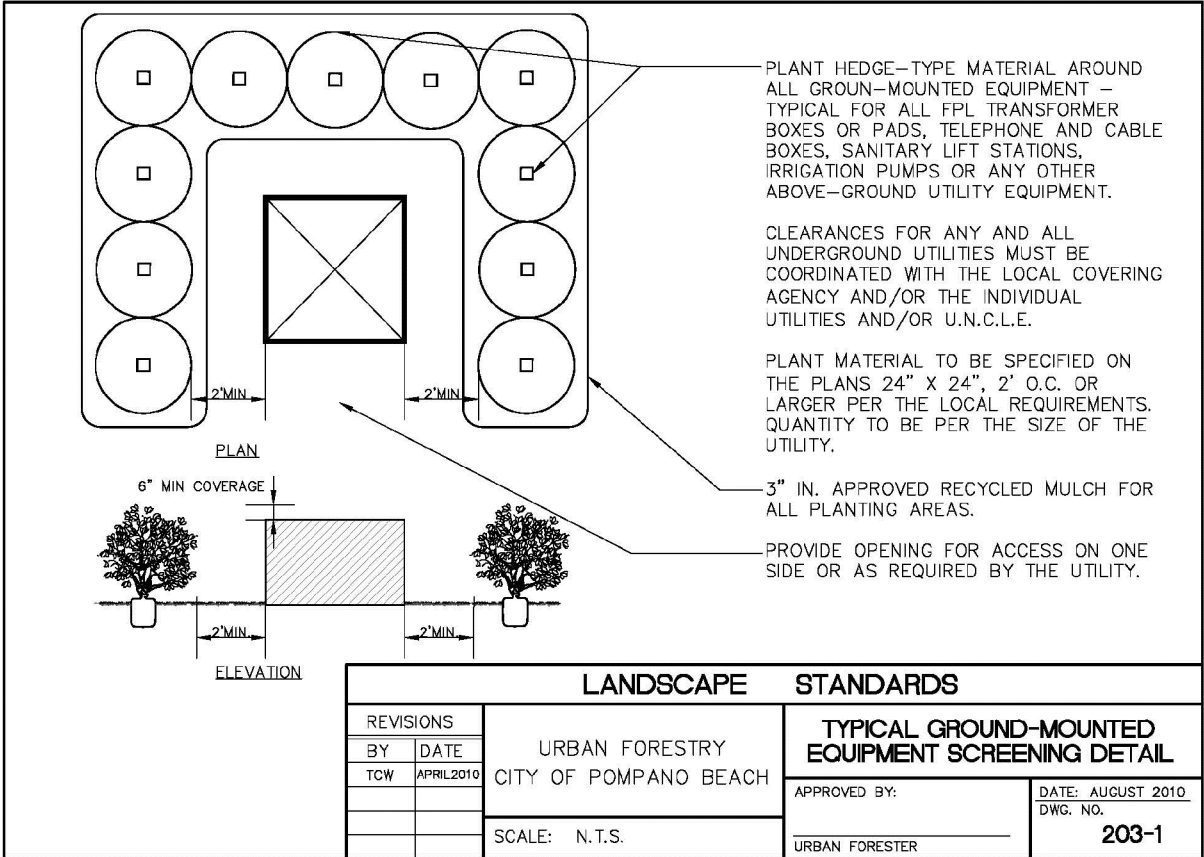

TREE RELOCATION  
PROCEDURAL SPECIFICATION

Tree, Palm, Shrub and other Plant Transplanting/Relocating Detail - Recommended Notes:

The American National Standard for Tree Care Operations - Tree, Shrub, and Other Woody Plant Maintenance - Standard Practices (Transplanting) ANSI A300 (Part 6)-2005 must be adhered to in its entirety for all reoccurring/transplanting of trees and shrubs. ANSI A300 (Part 6)-2005 includes the following:

- 60- Transplanting Standards
- 61 - Normative References
- 62 - Definitions
- 63 - Transplanting Practices

The transplanting objectives shall be established prior to beginning the operation. These objectives may be presented in a report format for permitting purposes.

A feasibility and suitability assessment shall be conducted prior to recommending transplanting. Specifications for transplanting should be based on the assessment. See the Checklist in Annex A of ANSI A300 (Part 6)-2005. This assessment may be presented in a report format for permitting purposes.

NOTES:

- 1) PER CITY ORDINANCE(S) 50.02(AY4) AND 100.35(E), STREET TREES SHALL NOT BE PLACED ON TOP OF OR 5'-0" ON EITHER SIDE OF ANY CITY OWNED UTILITY INFRASTRUCTURE.
- 2) NO TREES, SHRUBBERY OR OBSTRUCTION SHALL BE PLACED WITHIN A 3'-0" RADIUS OF A CITY OWNED SEWER LATERAL CLEANOUT OR WATER 4/OR REUSE METER.
- 3) A PRE-CONSTRUCTION MEETING WITH CITY OF POMPAÑO BEACH, URBAN FORESTRY, IS REQUIRED BEFORE ANY PLANT MATERIAL IS INSTALLED ON SITE.
- 4) ALL ROAD ROCK, CONCRETE, ASPHALT AND OTHER NOT NATURAL MATERIALS SHALL BE REMOVED FROM PLANTING AREAS PRIOR TO LANDSCAPE INSTALLATION.
- 5) ALL TREE WORK WILL REQUIRE PERMITTING BY A REGISTERED BROWARD COUNTY TREE TRIMMER.
- 6) ALL TREES DESIGNATED AS SINGLE TRUNK SHALL HAVE A SINGLE, RELATIVELY STRAIGHT, DOMINANT LEADER, PROPER STRUCTURAL BRANCHING AND EVEN BRANCH DISTRIBUTION. TREES WITH BARK INCLUSION, TIPPED BRANCHES, AND CO-DOMINANT TRUNKS WILL NOT BE ACCEPTED. TREES WITH GIRDLING, INTACT LEADER CIRCLING AND OR PLUNGING ROOTS WILL BE REJECTED.
- 7) ALL EXISTING TREES WILL BE PRUNED BY AN ISA CERTIFIED ARBORIST UNDER THE DIRECTION OF A BCMA or ASCA REGISTERED CONSULTING ARBORIST.

Bonsal Turn Lane

1200 NW 18th St.  
Pompano Beach, FL 33069

12/11/24 City Comments  
09/26/24 City Comments  
05/11/24 City Comments  
ISSUE HISTORY  
PROJ NO: 23034A  
PROJ MGR: DC  
DRAWN BY: DC  
CHECKED BY: KWD

DRAWING TITLE:  
Existing  
Landscape  
Plan

SHEET:  
009.2 L-2

SUBMISSION  
11/26/25  
NOT FOR CONSTRUCTION

